

CHECKOUT INSTALLATION NOTES

- SEE SHEET E4.03 FOR WORKROOM, CUSTOMER SERVICE AND CHECKOUT COMMUNICATION WIRING.
- MOUNT QUAD OUTLET FLUSH IN THE CHECKOUT STAND FOR THE VISU COOLER(S) AND LED CANDY RACK LIGHTING AT THIS LOCATION. RECEPTACLE TO BE MOUNTED 1'-4" A.F.F. IN THE SIDE NEAREST THE CASHIER AND ACCESSIBLE TO THE VISU COOLER CONNECTION. FACE PLATE TO BE PAINTED TO MATCH CHECKOUT STAND COLOR. COORDINATE LOCATION WITH PRE-WIRED CONTROLS MOUNTED INSIDE THE CHECKOUT.
- CASH REGISTER CIRCUITS SHALL BE PROVIDED WITH DEDICATED NEUTRAL AND GREEN ISOLATED GROUND.
- BX CABLES SHALL BE INSTALLED WITH INSULATED THROATS AND APPROVED CONNECTORS.
- ELECTRICAL CONTRACTOR & FOOD LION COMMUNICATION VENDOR SHALL COORDINATE TELEPOLE LOCATIONS WITH LIGHTING & HVAC PRIOR TO INSTALLATION TO MINIMIZE INSTALLATION CONFLICTS.

ELECTRICAL WIRING KEY NOTES

- EXISTING PANEL SCHEDULE FOR PANEL OW, CR NOT LABELED CORRECTLY. ELECTRICAL CONTRACTOR TO TRACE AND FIELD VERIFY EACH CIRCUIT IN PANEL OW AND PROPERLY LABEL CIRCUITS IN TYPED WRITTEN PANEL SCHEDULE IN PANEL.
- ELECTRICAL CONTRACTOR TO CONNECT POWER FOR NEW CHECK STAND "DIRTY POWER" AND VISU COOLERS TO EXISTING CIRCUITS IN PANEL OW MADE SPARE BY REMOVAL OF EXISTING CHECK STAND EQUIPMENT.
- ELECTRICAL CONTRACTOR TO RECONNECT RELOCATED EQUIPMENT TO EXISTING CIRCUITS AT NEW LOCATION. EXTEND EXISTING CIRCUITRY AS REQUIRED.
- VERIFY EXISTING CONDITIONS- CIRCUIT TO BE DEDICATED FED FROM CR PANEL, RE-CIRCUIT AS NECESSARY.
- ELECTRICAL CONTRACTOR TO CONNECT NEW EQUIPMENT TO NEW CIRCUITS OR REUSE EXISTING CIRCUITS AS REQUIRED. CONDUITS ON THIS WALL TO BE RECESSED BEHIND OWB. DEDICATED 120V RECEPTACLES FOR NEXGEN DATA CABINET PROVIDED AND INSTALLED ABOVE CEILING BY SEPARATE OWNER CONTRACTOR.

CHECKOUT WIRING LEGEND

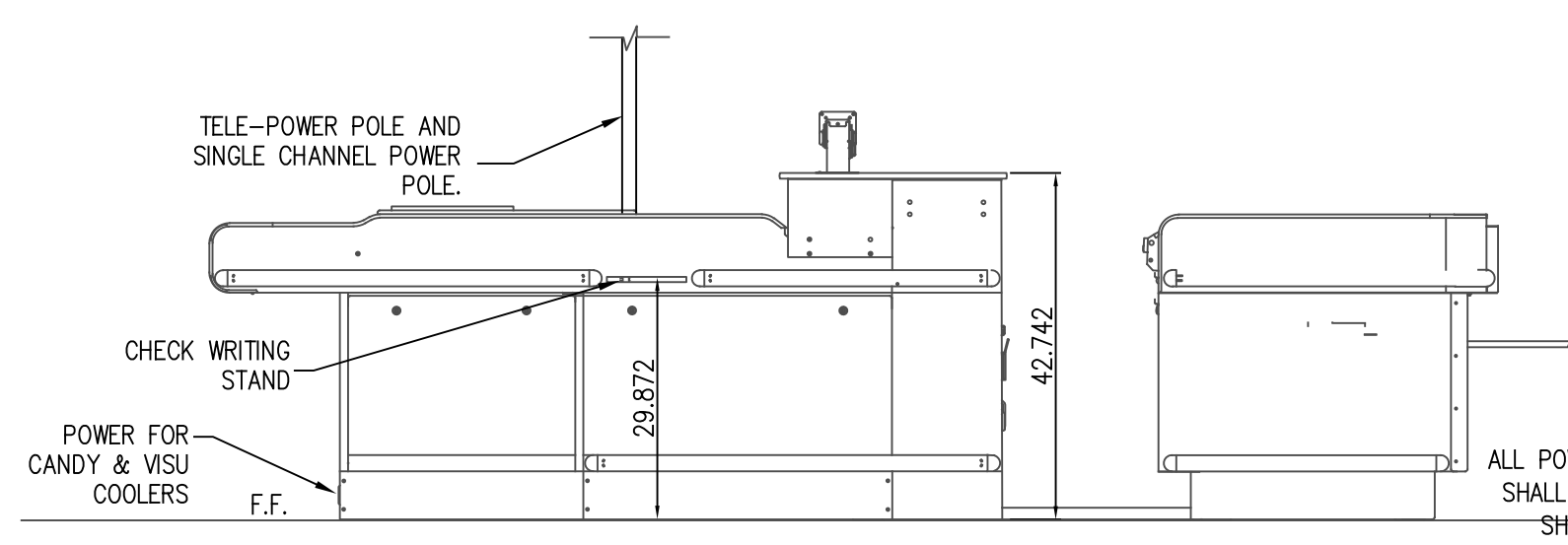
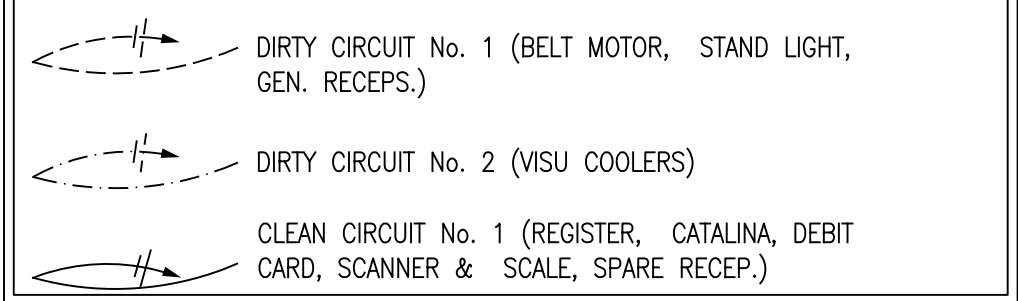

3 CUSTOMER SIDE ELECTRICAL ELEVATION
E4.02 SCALE : NONE

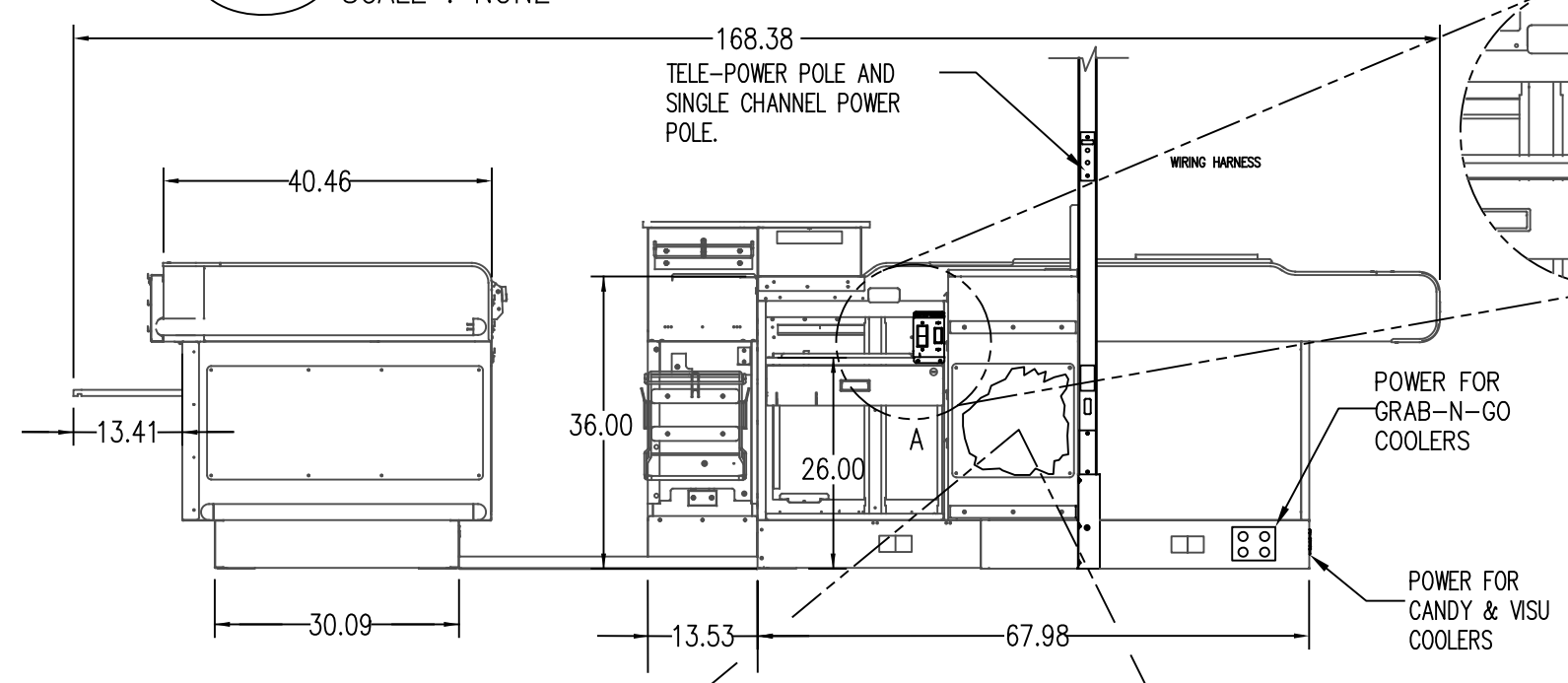

4 ASSOCIATE SIDE ELECTRICAL ELEVATION
E4.02 SCALE : NONE

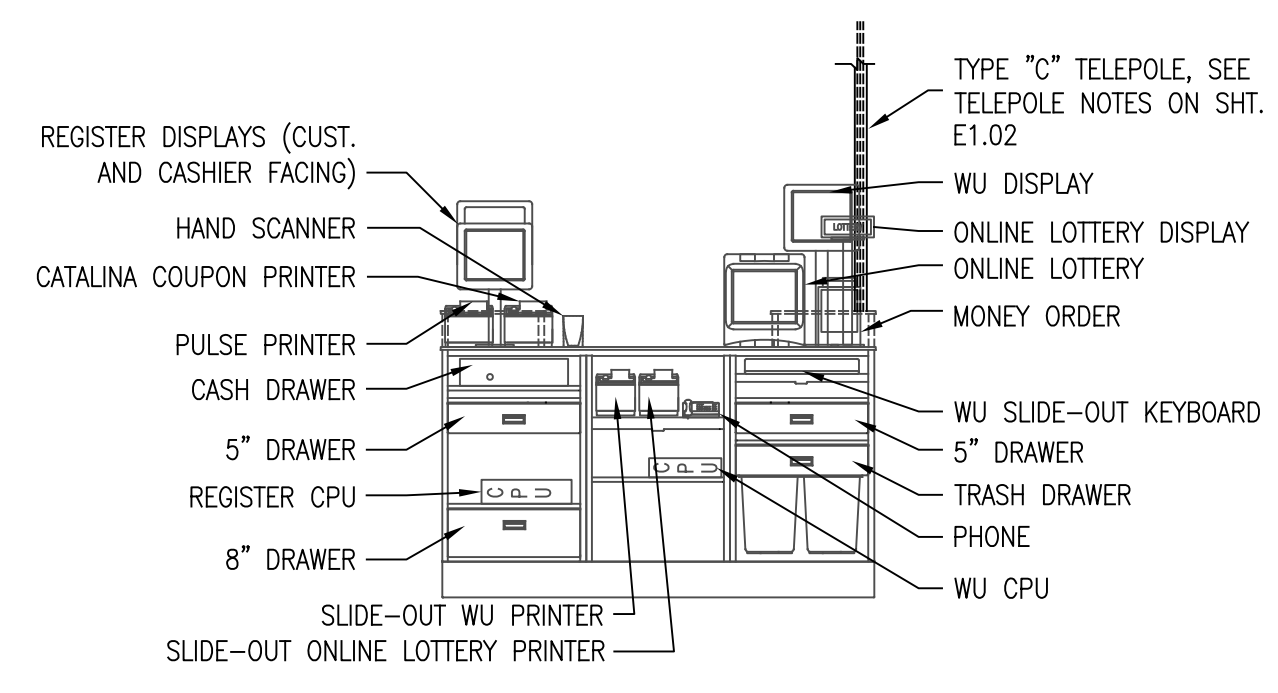
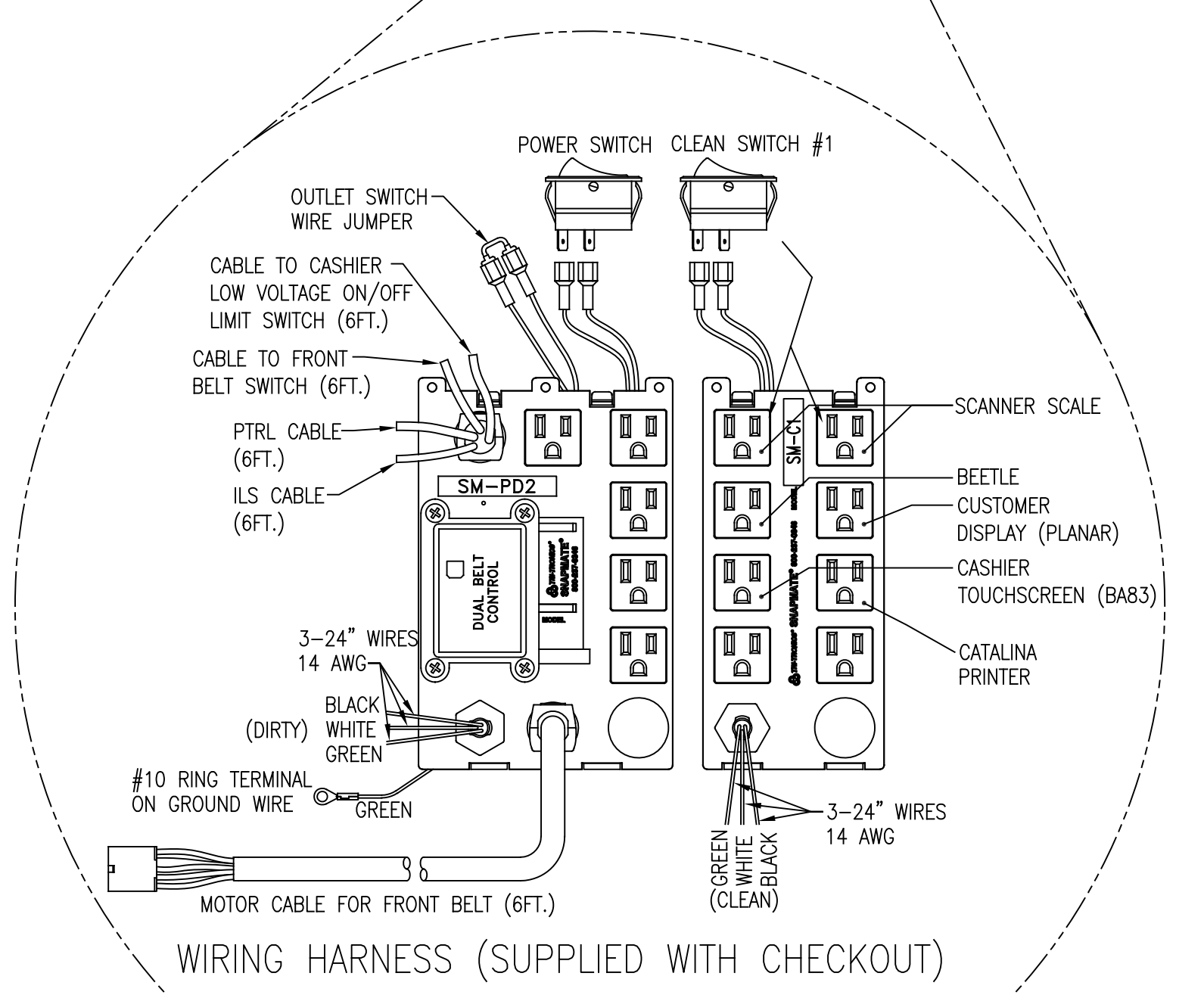

5 CUSTOMER SERVICE KIOSK ELECTRICAL ELEVATION
E4.02 SCALE : NONE

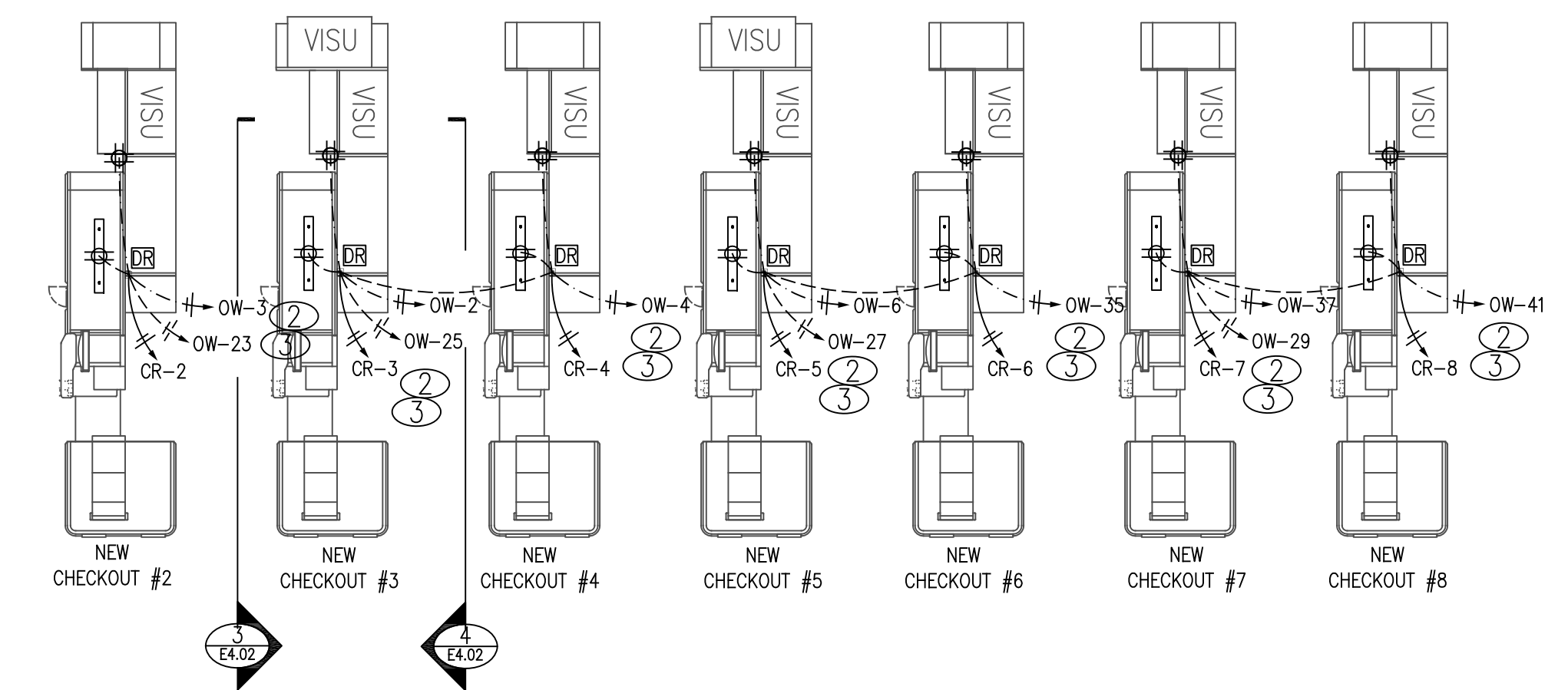
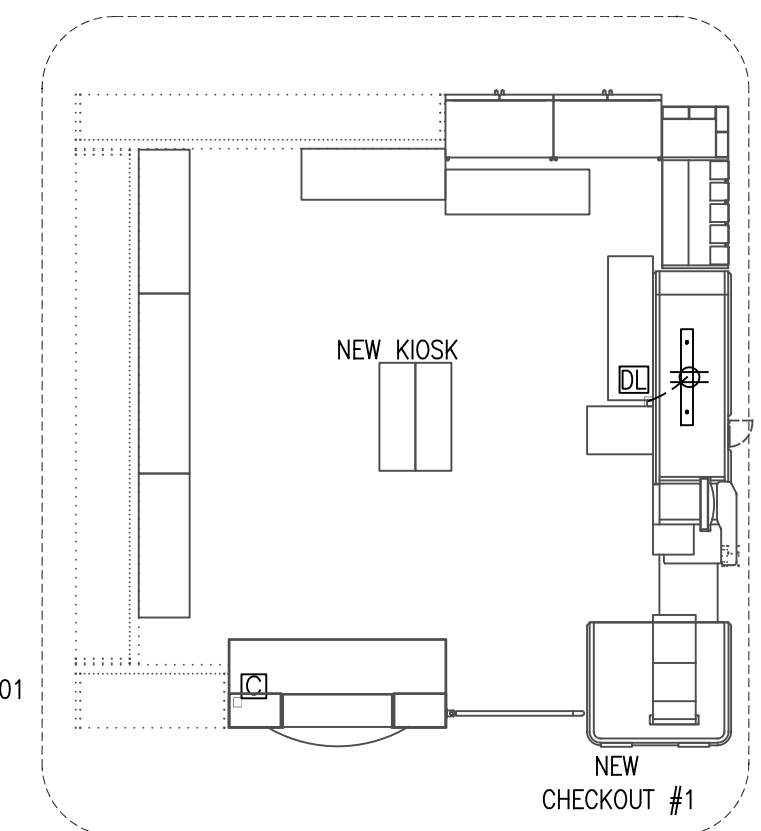

1 ENLARGED ELECTRICAL POWER PLAN
E4.02 SCALE : 3/16" = 1'-0"

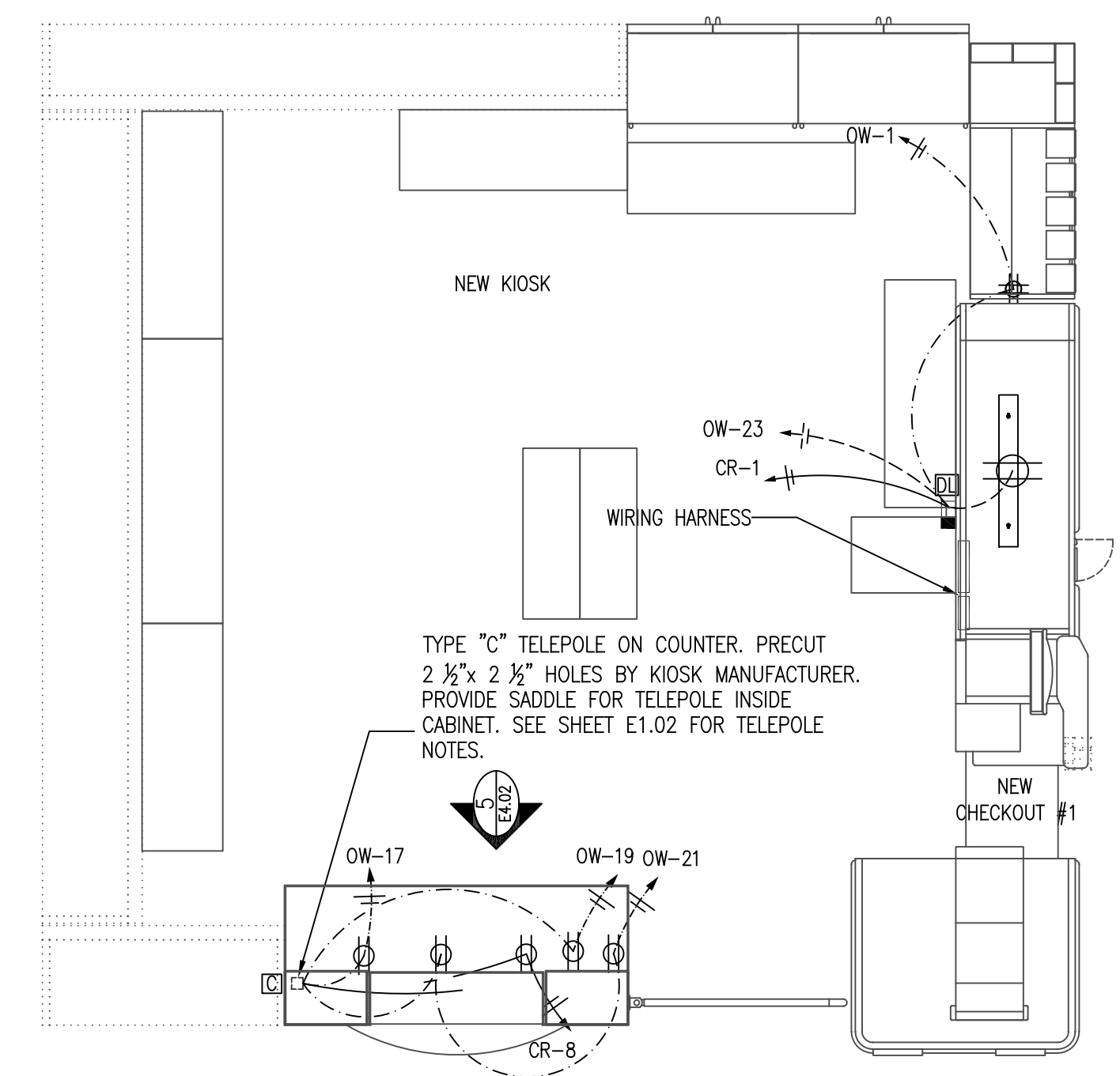

2 CUSTOMER SERVICE KIOSK ELECTRICAL PLAN
E4.02 SCALE : 1/2" = 1'-0"

REVISIONS	NO.	DESCRIPTION	DATE
-----------	-----	-------------	------

Riddick Fiedler Stern
Architecture ■ Planning ■ Interior Design
261 West Bute Street ■ Norfolk, VA 23510 ■ (757) 627-2791

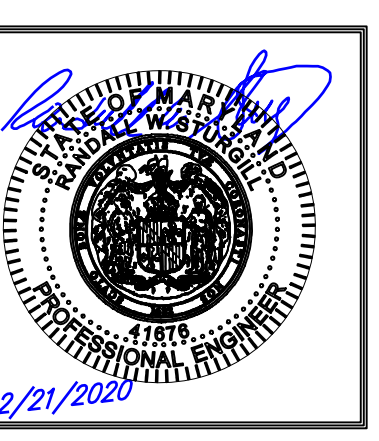

FOOD LION 2560
7514 North Point Rd
Sparrows Point, MD 21219

CUSTOMER SERVICE, WORKROOM, AND CHECKOUT POWER PLAN

DRAWING FILE NAME
2560 E4.02_00
RFS JOB #
2019-042
DATE
02/21/2020
E4.02
7 OF 14

STURGILL ENGINEERING P.A.
ONE SOUTH MAIN ST.
LEXINGTON, NC 27292
(336) 288-1249 P.H.
(336) 236-6393 FAX